

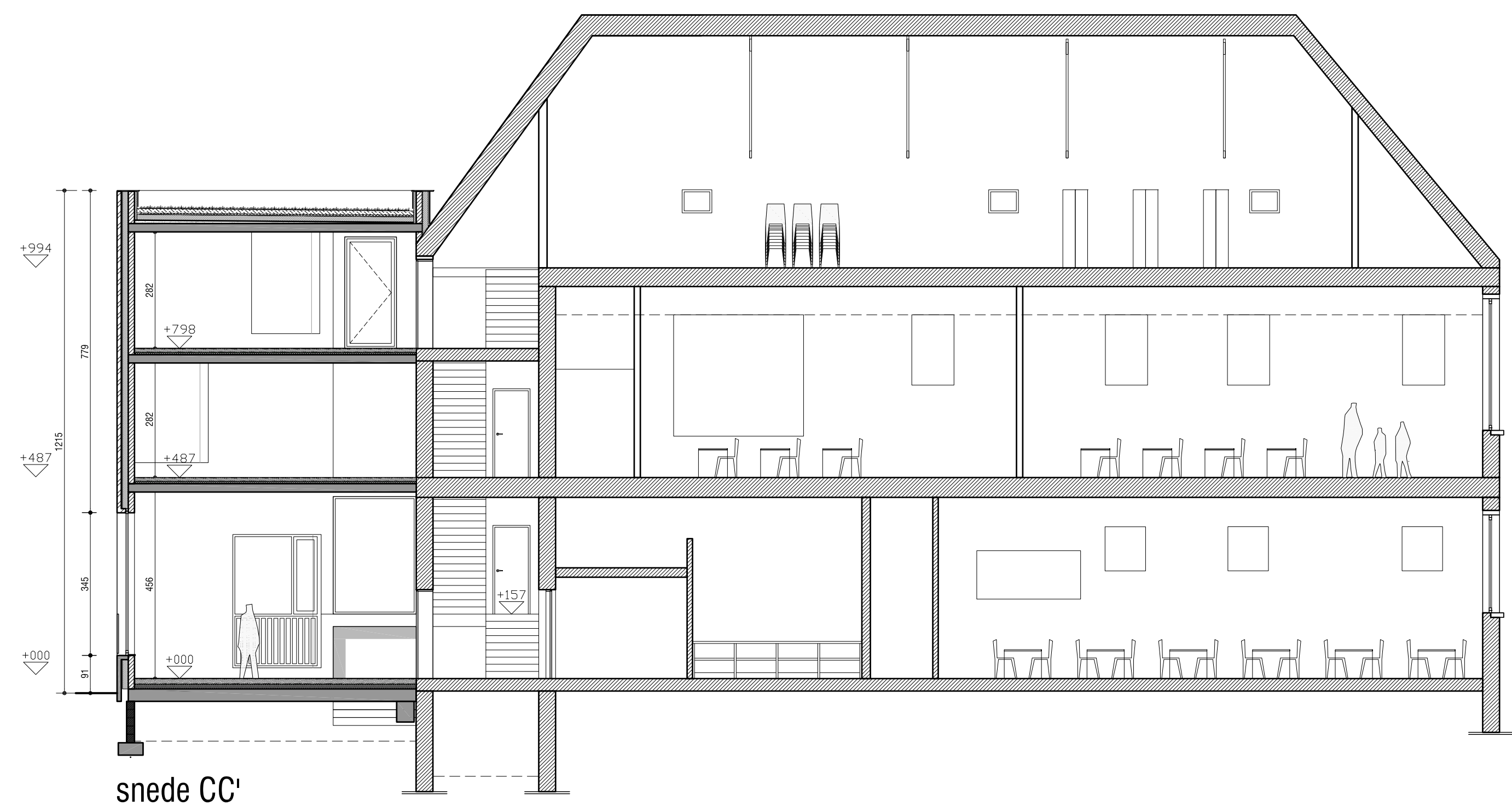

sneede AA'
gevel noordvleugel

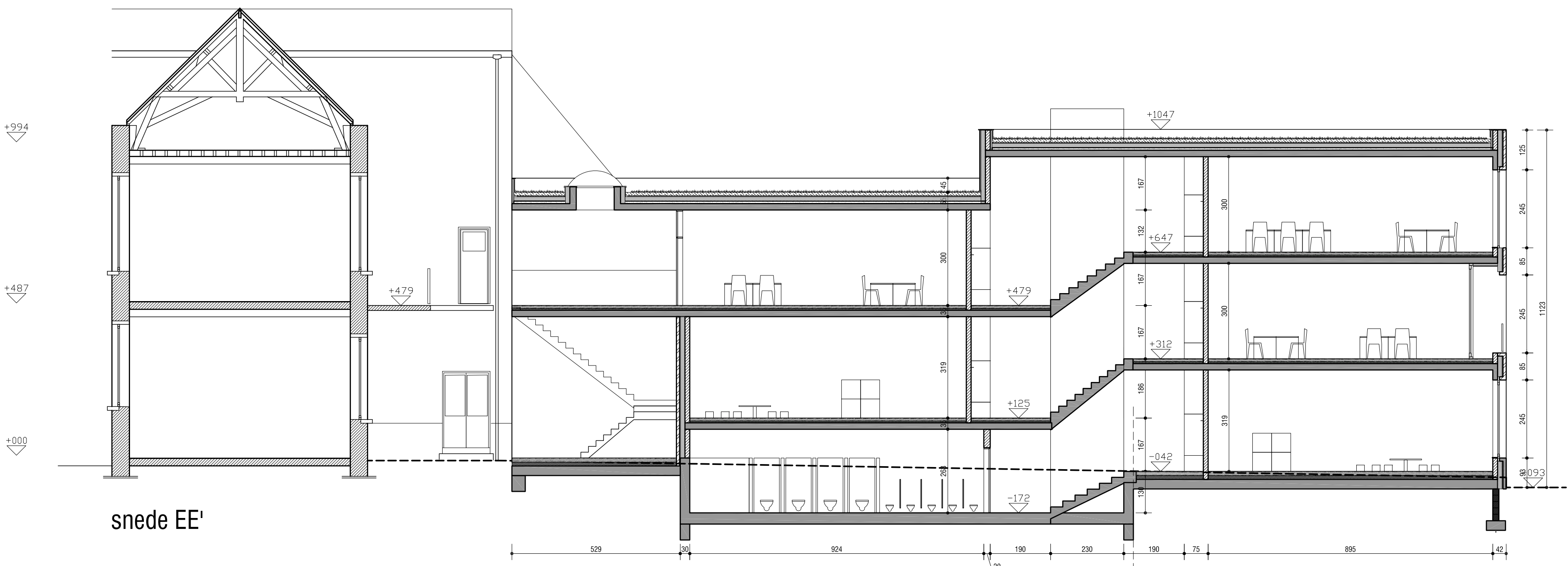

















suede CC

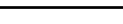

snede EE'

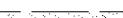
- Gevelmaterialen:**
- 1 gevelsteen - rood
 - 2 plint gevelsteen - wit geschilderd
 - 3 buitenschrijnwerk - bruin hout
 - 4 zichtbeton
 - 5 balustrade - wit staal
 - 6 luffel - wit
 - 7 kroonlijst - lichtgrijs beton
 - 8 deksteen - lichtgrijs beton
 - 9 bloembak - wit staal

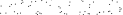
LEGENDE

	bestaande en te behouden constructies		geprefabriceerde betonelementen
	af te breken constructies		blauwe hardsteen
	funderingsmetselwerk in betonblokken		chape en hellingsbeton
	snelbouwmetselwerk		isolatie
	parementmetselwerk		regenwater
	metselwerk in volle baksteen		vuilwater
	metselwerk in lichte bouwsteen		fecaalwater
	gewapend beton		afvoeropening en diameter

vernieuwbouw BS De Klimpaal

GO! Onderwijs van de Vlaamse Gemeenschap

logging	Paalstraat 11-13 1080 Sint-Jans-Middelsteek kasteelstraat - Sectie 2 Afd. 2 Sectie 8 nr.702p / Afd. 3 Sectie 8 nr.017Yb
bouwheer	GO! Onderwijs van de Vlaamse Gemeenschap Willemsoekaal 36 1000 Brussel +32 (0)2 790 94 51 hannah.meyvaert@go.be
architect	BULK architecten Joseph Deconalium 2A 2100 Deurne tel 03.233.68.95 - fax 03.233.68.96 info@bulkarchitecten.be
fase	BOUWVAANVRAAG
plannr.	204
inhoud	snelde en gevels 1/100

datum	19.09.2016
wijzigingen	A
	B
	C
	D
	E
	F
	G
	H
	I
	J
dossier	KL M1F

KLM15